

Kochel CLAW 2024

Activities for Wednesday afternoon

Available excursions - Overview

1. Spa “Kristall Therme”
2. “Non-expert hike” (~3.5h) or cable car ride / walk
3. “Expert hike” (4.8h)
4. Boat ride (+ easy hike)
5. Kayak and bike rental at Walchensee

Important: pack your lunch Wednesday morning before the first session starts!

Spa “Kristall Therme”

Webpage: kristall-trimini.de

- Two areas: “normal” swimming pool & spa/sauna area (mostly textile free (only with towel))
 - 8 different saunas
 - Pools with different temperatures / salt levels
 - We ask the participants to wear the towel at all times
- Short walk from castle “down the hill”
- Not cheap (2h = 26 Euro)
 - 10% for students
 - 10% for groups > 10 people ⇒ enough interest?
- Self-organized
 - Questions to Max (maxbg@mpa-garching.mpg.de) or Silvia (almada@mpa-garching.mpg.de)

Prices: <https://kristall-trimini.de/infos/preise/>

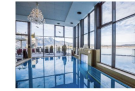

Wohlfühltherme* (textilfrei) inkl. Vital- und Freizeitbad

Tarife	2 Stunden	4 Stunden	Tageskarte
Erwachsene (ab 16 Jahre)	26,00 €	38,00 €	51,00 €
Kinder/Jugendliche (6 – 15 Jahre)	18,50 €	28,00 €	39,00 €
Kinder (unter 6 Jahren)	9,50 €	9,50 €	9,50 €

Zeitüberschreitungen Wohlfühltherme pro angefangene ½ Stunde (30 Min.):
Erwachsene: 3,00 € | Kinder/Jugendliche: 2,50 €

[TICKETS KAUFEN](#)



Vital- und Freizeitbad (mit Textil)

Tarife	2 Stunden	4 Stunden	Tageskarte
Erwachsene (ab 16 Jahre)	10,50 €	18,50 €	22,00 €
Kinder/Jugendliche (6 – 15 Jahre)	5,00 €	8,00 €	11,00 €
Kinder (unter 6 Jahren)	1,50 €	1,50 €	1,50 €

Zeitüberschreitungen Vital- und Freizeitbad pro angefangene ½ Stunde (30 Min.):
Erwachsene: 2,00 € | Kinder/Jugendliche: 1,50 €

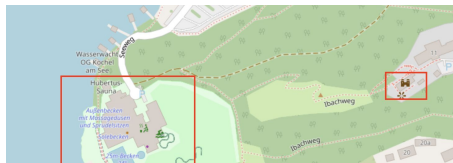

“Herzogstand” : Cable Car up-and-down - Easy level

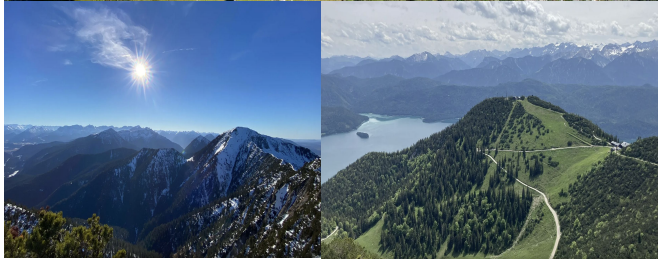

Preliminary Plan

- Starting time at ~ 1 pm (Meet point - Conference venue entrance)
- Take the Bus-9608 from “Heimatbühne” at 1.22 pm towards Garmisch-Partenkirchen.
- Take cable car to go to the peak from “Herzogstandbahn”
- Walk around on top and enjoy the view.
- Take cable car down back to ground.
- Take bus-9608 back to castle (either 3.03 pm or 4.03pm)
- Reach at venue by 5pm.



Price Round trip: 18 eur per person

Group discounted price (11-30 people): 13 eur per person

Important: Last ascent is at 5:00 pm!

Contact :

Silvia (almada@mpa-garching.mpg.de)

Arghyadeep (basu@mpa-garching.mpg.de)

Caitlin (caitlincdoughty@gmail.com)

Ridge hike from Herzogstand to Heimgarten:

“Expert” difficulty level

“One of the finest ridge traverses in Bavarian Alps.” You would hike on an exposed ridge connecting two peaks, and enjoy a scenic view of the two elegant lakes, the vast plain of upper Bavaria, and the magnificent peaks of Bavarian Alps. This hike is not physically demanding, but it is often graded as “difficult” for its exposure, rugged terrain, and distance.

Route description and transportation ([komoot page](#)):

- Start/End: Bergstation der Herzogstandbahn (Ⓐ the upper cable car station)/ Walchensee, Herzogstandbahn (Ⓑ the lower cable car station)
- Length: 4.8 hrs, 11km/7mi, 400m/1200ft up, 1200m/3600ft down
- Approach: [Kochel. Heimatbühne](#) – bus 9608 (22 min of every hours) – Walchensee, Herzogstandbahn – cable car (€10 one-way) – Bergstation der Herzogstandbahn
- Return: [Walchensee. Herzogstandbahn](#) – bus 9608 (03 of every hour until 8:03PM) – Kochel, Heimatbühne

For participants: meet at the entrance of the venue at **12:05PM (bus@12:22)**, return to venue at **6:30PM**. In case of excessive snow accumulation on the ridge, we will go to Sonnenspitze ([komoot page](#)). Contact: Bo Peng (bopeng@mpa-garching.mpg.de)



“Boat Ride + Easy Hike to Waterfall” : - Moderately Easy level

Preliminary Plan

- Starting time at ~ 12:00 pm (Meet point - Conference venue entrance)
- Take the boat towards Seehotel Grauer Bär
- Ascent to the Lainbach waterfalls (c.a 45 minute walk, 190m)
- Take boat back at 15:50
- Back at the venue by 17:30

Alternatively you could visit another stop from the boat ride (self organized, make sure to be back on time):

1. Kochel
2. Franz Marc Museum: paintings and art
3. Seehotel Grauer Bär: the starting point for the hike, there's also a Café'restaurant here.
4. Altjoch: Walchensee power station, Felsenkeller hiking trail to Schlehdorf
5. Schlehdorf: Schlehdorf monastery, hiking trail to the open-air museum.



	Anlegestelle	Kochel 1	Franz Marc Museum 2	Seehotel „Grauer Bär“ 3	Altjoch/Walchenseekraftwerk 4	Schlehdorf 5	Kochel 1
1. Fahrt	11.00	11.10	11.20	11.35	12.00	12.25	
2. Fahrt	12.30	12.40	12.50	13.05	13.30	13.55	
3. Fahrt	14.00	14.10	14.20	14.35	15.00	15.25	
4. Fahrt	15.30	15.40	15.50	16.05	16.30	16.55	
5. Fahrt	17.00	17.10	17.15	17.30 Endstation	-	-	

Price Round Trip: 14 eur

From 20 full paying persons: 10% group discount on the total price. 'groups should be booked in advance

Contact :

Silvia (almada@mpa-garching.mpg.de)

Arghyadeep (basu@mpa-garching.mpg.de)

Caitlin (caitlincdoughty@gmail.com)

Kayak/bike rental



20 minute boat ride to Walchensee

Kayak rental 20 Eur for 3 hours,
Options for paddle boats, rowing
boats are available

<https://g.co/kgs/FPHeq34>

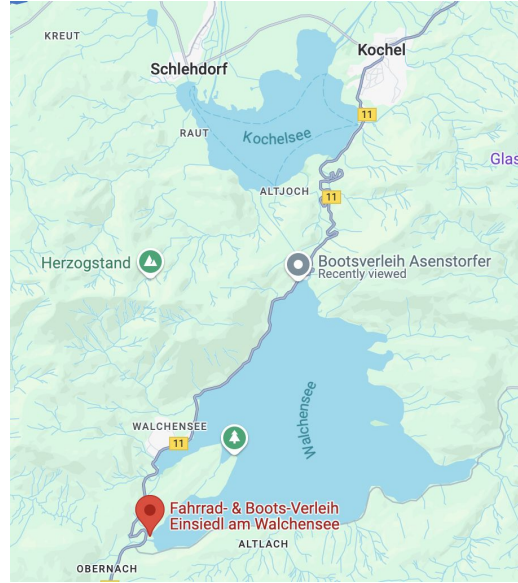

Or relax at the
lake with a
drink!



Fahrrad- & Boots-Verleih Einsiedl am Walchensee

4.2 ★★★★★ (121) ⓘ
Boat rental service · 📍

Overview

Reviews

About



Directions



Save



Nearby



Send to
phone



Share



Einsiedl 1, 82432 Walchensee



Open · Closes 6 pm ▾

Confirmed by this business 4 weeks ago

Other activities

Benediktbeuern Abbey

The oldest abbey in Upper Bavaria, founded in 739, is located in Benediktbeuern. Storms and wars destroyed the sites of abbey's facilities in various epochs. Today's basilica, in the early Italian Baroque style, with onion domes, was built between 1681 and 1686.

Don-Bosco-Str. 1, 83671

Benediktbeuern, www.kloster-benediktbeuern.de

→ 12 min bus ride or train

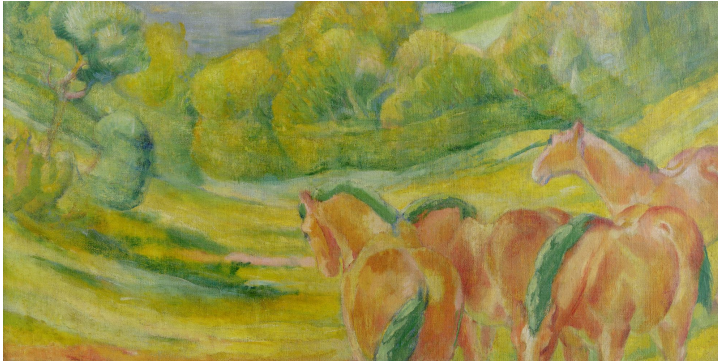

Franz Marc Museum / art from the 20th century

A multi-faceted collection about Franz Marc within the context of 20th century art and many other artists from this period. Changing special exhibitions and a sculpture park (including Tony Cragg, among others).

Franz Marc Park 8-10, Kochel am See,

www.franz-marc-museum.de ;

→ 20 min walking

Please let us know your preference for a group activity
by Friday 27.9.

Here is the link to Google forms

<https://forms.gle/8LURn2mQhpwSj5DZ6>