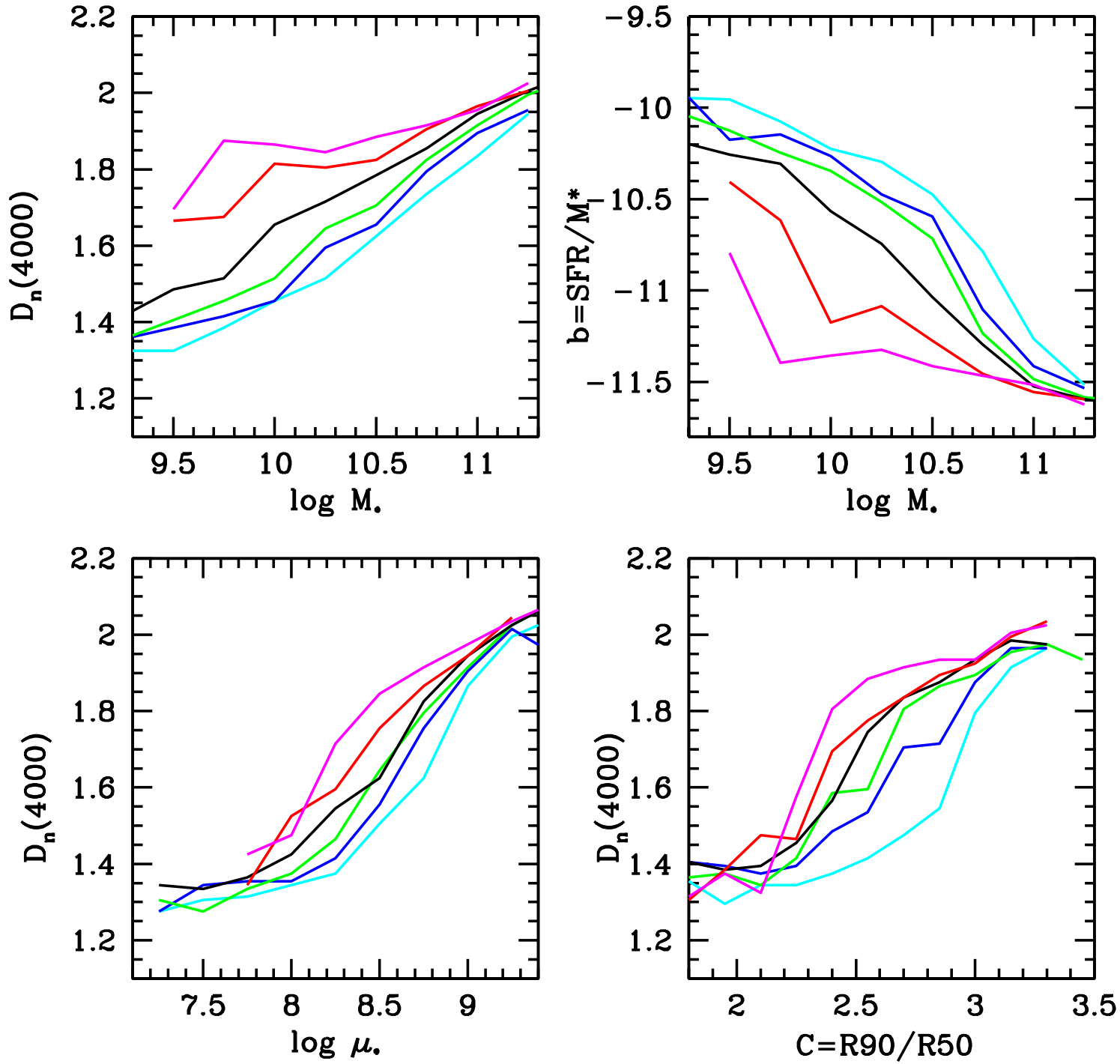
2.2
2
1.8
1.6
1.4
1.2
$D_n(4000)$
9.5
10
10.5
11
log M*
−9.5
−10
−10.5
−11
−11.5
$b=SFR/M_I^*$
9.5
10
10.5
11
log M*
2.2
2
1.8
1.6
1.4
1.2
$D_n(4000)$
7.5
8
8.5
9
log μ*
2.2
2
1.8
1.6
1.4
1.2
$D_n(4000)$
2
2.5
3
3.5
C=R90/R50