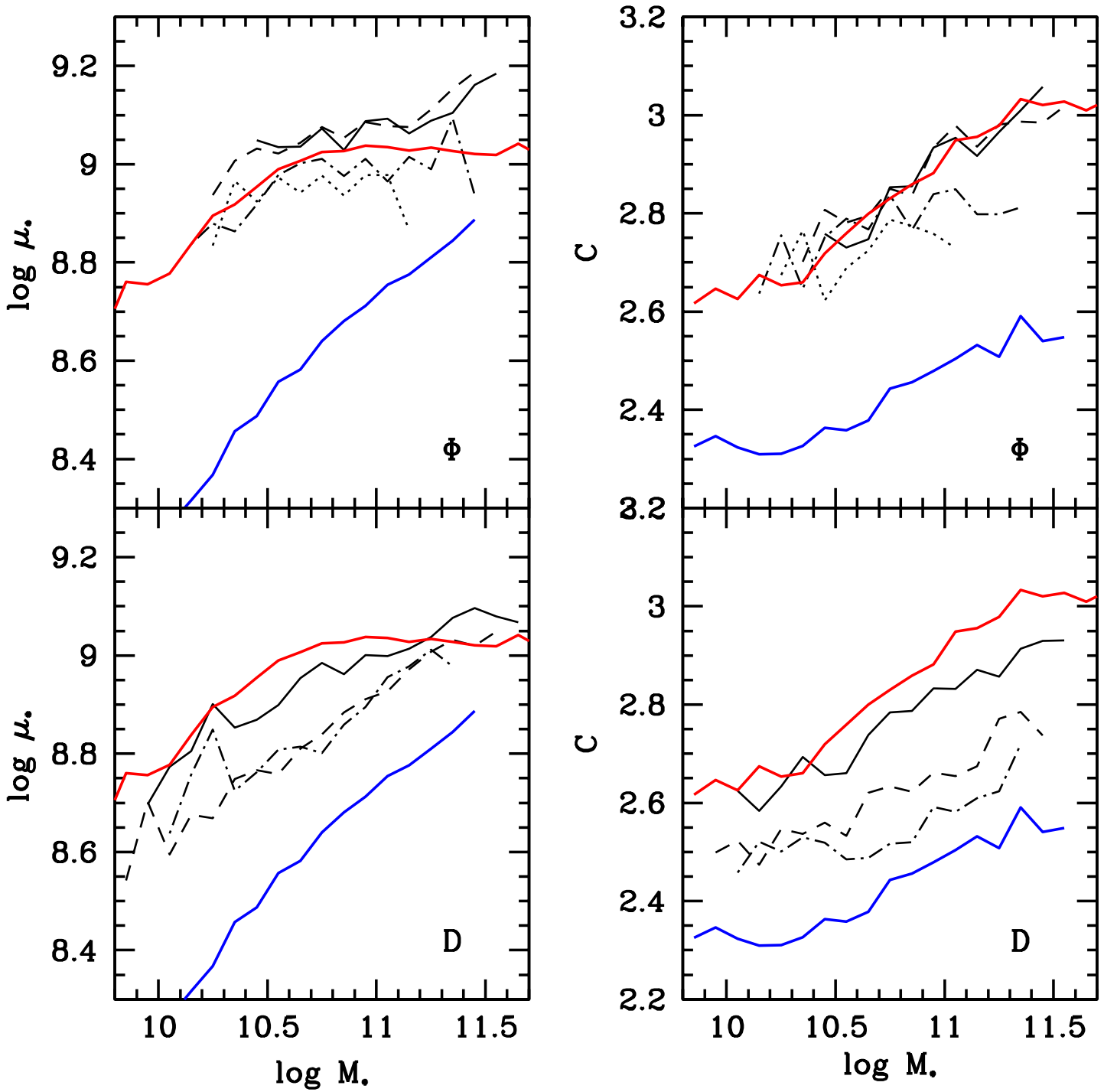
log μ*
9.2
9
8.8
8.6
8.4
Φ
D
10
10.5
11
11.5
log M*
C
3.2
3
2.8
2.6
2.4
2.2